

PREPARED FOR:  
ANNE KNOBEL  
W5890 HWY 12  
WHITEWATER, WI 53190

PLAT OF SURVEY

-OF-

LOT 5 OF MARINER HILLS SUBDIVISION LOCATED  
IN SECTION 34, TOWN 4 NORTH, RANGE 16 EAST,  
LAGRANGE TOWNSHIP, WALWORTH COUNTY, WISCONSIN.

KROTT SURVEYING INC.

N3705 WILLOW BEND LANE  
LAKE GENEVA WI. 53147  
PHONE # (262)248-3697  
FAX # (262)249-0639

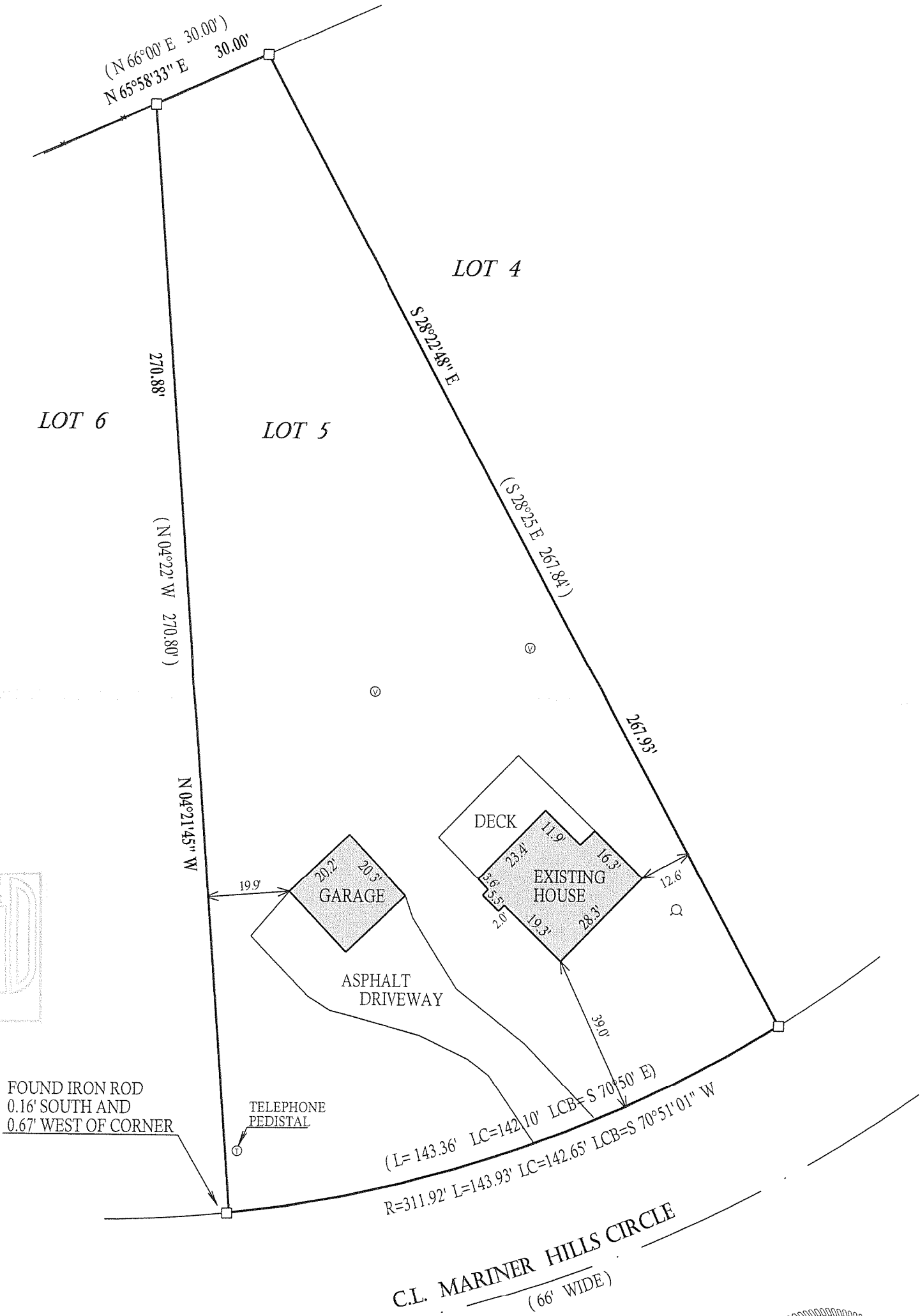

- LEGEND
- FOUND IRON PIPE
  - FOUND IRON BAR
  - ⊙ UTILITY PEDISTALS
  - ⊗ WELL
  - ⊙ FOUND 2" DIA. IRON PIPE
  - ⊕ CONCRETE LID
  - ⊙ 4" PLUG
  - ⊙ VENT

(XX) RECORDED AS

JOB # 08-156 TAX ID # HMH00005

"I hereby certify that I have surveyed the above described property and that the above map is a true representation thereof and shows the size and location of all visible structures, apparent easements and encroachments if any."  
This survey is made for the present owners of the property, and those who purchase, mortgage, or guarantee the title thereto, within one year from the date hereof.

DATED THIS 9th, DAY OF JULY, 2008

JOHN KROTT S - 2258  
Wisconsin Registered Land Surveyor  
(original if signed in red)

416-2356